

Tree, Palm, Shrub and other Plant Transplanting/Relocating Detail - Recommended Notes:
 The American National Standard for Tree Care Operations - Tree, Shrub, and Other Woody Plant Maintenance - Standard Practices (Transplanting) ANSI A300(Part 6)-2005 must be adhered to in its entirety for all relocating/transplanting of trees and shrubs. ANSI A300 (Part 6)-2005 includes the following:
 60 - Transplanting Standards
 61 - Normative References
 62 - Definitions
 63 - Transplanting Practices
 The transplanting objectives shall be established prior to beginning the operation. These objectives may be presented in a report format for permitting purposes.
 A feasibility and suitability assessment shall be conducted prior to recommending transplanting. Specifications for transplanting should be based on the assessment. See the Checklist in Annex A of ANSI A300 (Part 6)-2005. This assessment may be presented in a report format for permitting purposes.

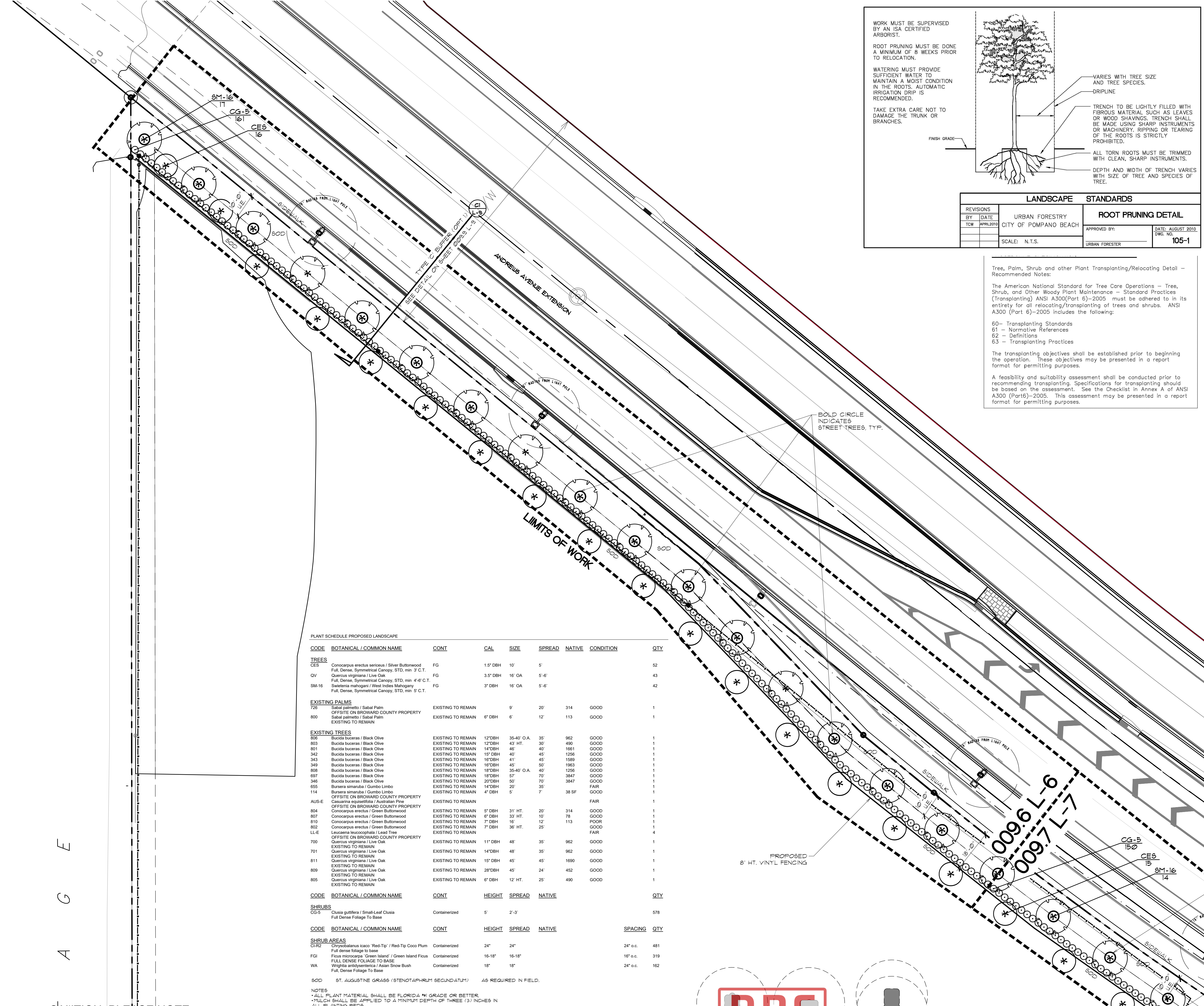
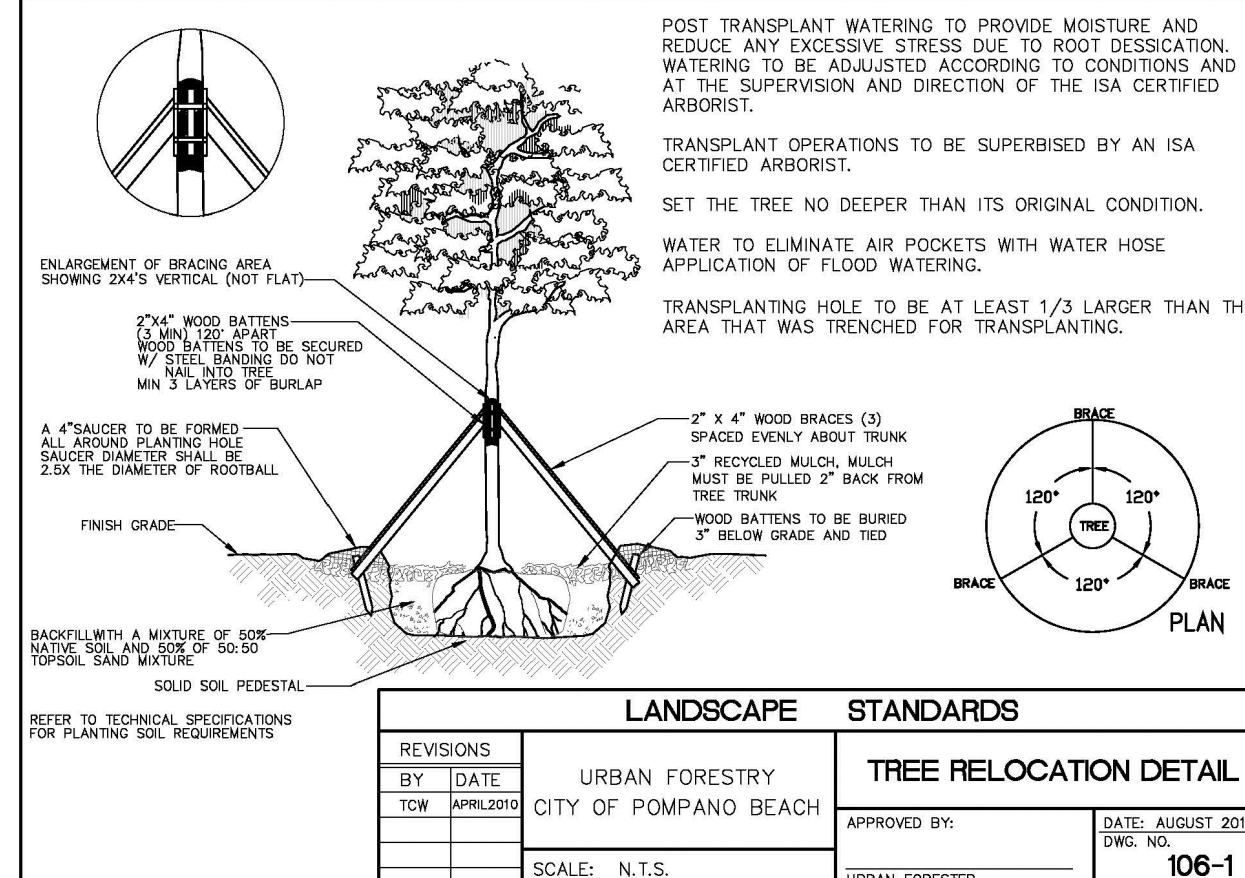

PLANT SCHEDULE PROPOSED LANDSCAPE

CODE	BOTANICAL / COMMON NAME	CONT	CAL	SIZE	SPREAD	NATIVE	CONDITION	QTY
TREES								
CE6	Conocarpus erectus variegatus / Silver Buttonwood	FG	1.5'	DBH 10'	5'			52
QV	Quercus virginiana / Live Oak	FG	3.5'	DBH 16' OA	5-6'			43
SM-16	Scaevola taccada / Wave Index Maleagary	FG	3'	DBH 16' OA	5-6'			42
EXISTING PALMS								
726	Sabal palmetto / Sabal Palm	EXISTING TO REMAIN		9'	20'	314	GOOD	1
800	OFFSITE ON BROWARD COUNTY PROPERTY	EXISTING TO REMAIN		6'	12'	113	GOOD	1
EXISTING TREES								
809	Bucaya buxarea / Black Olive	EXISTING TO REMAIN	12'	DBH 35-40' OA	35'	962	GOOD	1
803	Bucaya buxarea / Black Olive	EXISTING TO REMAIN	12'	DBH 43' HT.	30'	490	GOOD	1
801	Bucaya buxarea / Black Olive	EXISTING TO REMAIN	14'	DBH 40'	40'	1661	GOOD	1
342	Bucaya buxarea / Black Olive	EXISTING TO REMAIN	15'	DBH 40'	45'	1256	GOOD	1
343	Bucaya buxarea / Black Olive	EXISTING TO REMAIN	18'	DBH 41'	45'	1589	GOOD	1
349	Bucaya buxarea / Black Olive	EXISTING TO REMAIN	18'	DBH 45'	50'	1963	GOOD	1
808	Bucaya buxarea / Black Olive	EXISTING TO REMAIN	18'	DBH 35-40' OA	40'	1256	GOOD	1
897	Bucaya buxarea / Black Olive	EXISTING TO REMAIN	18'	DBH 57'	70'	3847	GOOD	1
346	Bucaya buxarea / Black Olive	EXISTING TO REMAIN	20'	DBH 50'	70'	3847	GOOD	1
655	Bursera simaruba / Gumbo Limbo	EXISTING TO REMAIN	14'	DBH 20'	35'		FAIR	1
114	Bursera simaruba / Gumbo Limbo	EXISTING TO REMAIN	4'	DBH 5'	7'	38 5F	GOOD	1
AUS-E								
OFFSITE ON BROWARD COUNTY PROPERTY								
804	Conocarpus erectus / Green Buttonwood	EXISTING TO REMAIN	5'	DBH 31' HT.	20'	314	GOOD	1
807	Conocarpus erectus / Green Buttonwood	EXISTING TO REMAIN	6'	DBH 33' HT.	10'	78	GOOD	1
810	Conocarpus erectus / Green Buttonwood	EXISTING TO REMAIN	7'	DBH 16'	12'	113	POOR	1
802	Conocarpus erectus / Green Buttonwood	EXISTING TO REMAIN	7'	DBH 38' HT.	25'		GOOD	1
LL-E	Leucaena leucocephala / Lead Tree	EXISTING TO REMAIN					FAIR	4
OFFSITE ON BROWARD COUNTY PROPERTY								
700	Quercus virginiana / Live Oak	EXISTING TO REMAIN	11'	DBH 48'	35'	962	GOOD	1
EXISTING TO REMAIN	Quercus virginiana / Live Oak	EXISTING TO REMAIN	14'	DBH 48'	35'	962	GOOD	1
811	EXISTING TO REMAIN	EXISTING TO REMAIN	15'	DBH 45'	45'	1690	GOOD	1
809	EXISTING TO REMAIN	EXISTING TO REMAIN	28'	DBH 45'	24'	452	GOOD	1
805	EXISTING TO REMAIN	EXISTING TO REMAIN	6'	DBH 12' HT.	25'	490	GOOD	1

CODE	BOTANICAL / COMMON NAME	CONT	HEIGHT	SPREAD	NATIVE	QTY
SHRUBS						
CG-5	Clusia guttifera / Small-Leaf Clusia	Containerized	5'	2-3'		578
SHRUB AREAS						
CLR2	Chrysobalanus icaco / Red-Tip / Red-Tip Coco Plum	Containerized	24"	24"		24' o.c. 481
FGI	Ficus microcarpa / Green Island / Green Island Ficus	Containerized	16-18"	16-18"		16' o.c. 319
WA	Wrightia arborescens / Asian Snow Bush	Containerized	18"	18"		24' o.c. 162
SOD						
ST. AUGUSTINE GRASS (STENOTAPHRUM SECUNDATUM) AS REQUIRED IN FIELD.						

NOTES:
 * ALL PLANT MATERIAL SHALL BE FLORIDA #1 GRADE OR BETTER.
 * MULCH SHALL BE APPLIED TO A MINIMUM DEPTH OF THREE (3) INCHES IN ALL PLANTING BEDS.
 * ALL PROHIBITED PLANT SPECIES SHALL BE ERADICATED FROM THE SITE.
 * ALL LANDSCAPE AREAS SHALL BE PROVIDED WITH AN IRRIGATION SYSTEM. AUTOMATICALLY OPERATED, TO PROVIDE COMPLETE COVERAGE TO ALL PLANT MATERIALS AND GRASSES.
 * SOD AND IRRIGATION SHALL BE PROVIDED WITHIN THE UNPAVED PORTION OF THE RIGHT-OF-WAY ADJACENT TO THE PROPERTY LINE.

- NOTES:
- PER CITY ORDINANCE(S) 50.02(A)(4) AND 100.35(E), STREET TREES SHALL NOT BE PLACED ON TOP OF OR 5'-0" ON EITHER SIDE OF ANY CITY OWNED UTILITY INFRASTRUCTURE.
 - NO TREES, SHRUBBERY OR OBSTRUCTION SHALL BE PLACED WITHIN A 3'-0" RADIUS OF A CITY OWNED SEWER LATERAL CLEANOUT OR WATER 4/OR REUSE METER.
 - A PRE-CONSTRUCTION MEETING WITH CITY OF POMPAHO BEACH, URBAN FORESTRY, IS REQUIRED BEFORE ANY PLANT MATERIAL IS INSTALLED ON SITE.
 - ALL ROAD ROCK, CONCRETE, ASPHALT AND OTHER NOT NATURAL MATERIALS SHALL BE REMOVED FROM PLANTING AREAS PRIOR TO LANDSCAPE INSTALLATION.
 - ALL TREE WORK WILL REQUIRE PERMITTING BY A REGISTERED BROWARD COUNTY TREE TRIMMER.
 - ALL TREES DESIGNATED AS SINGLE TRUNK SHALL HAVE A SINGLE, RELATIVELY STRAIGHT, DOMINANT LEADER. PROPER STRUCTURAL BRANCHING AND EVEN BRANCH DISTRIBUTION. TREES WITH BARK INCLUSION, TIPPED BRANCHES, AND CO-DOMINANT TRUNKS WILL NOT BE ACCEPTED. TREES WITH GIRDLING, INTACT LEADER CIRCLING AND OR PLUNGING ROOTS WILL BE REJECTED.
 - ALL EXISTING TREES WILL BE PRUNED BY AN ISA CERTIFIED ARBORIST UNDER THE DIRECTION OF A BCMA OR ASCA REGISTERED CONSULTING ARBORIST.
 - PROVIDE BUBBLERS FOR ALL NEW TREES AND PALMS.

02/11/24 City Comments
 12/11/24 City Comments
 09/26/24 City Comments
 09/11/24 City Comments
ISSUE HISTORY
 PROJ NO: 23034A
 PROJ MGR: DC
 DRAWN BY: DC
 CHECKED BY: KWD

DRAWING TITLE:
 Proposed Landscape Plan

SHEET:
 009.6 L-6

CAUTION: PLEASE NOTE
 Contractor shall secure all permits required for the work from any state or local departments, utility companies or jurisdiction affected by the work. The Contractor shall have permits "in hand" prior to starting work. The Landscape Architect and/or Owner shall bear no responsibility for work performed without permitted drawings. The Contractor shall be responsible for all changes to work, at no additional cost to Owner, as a result of unauthorized work prior to receipt of permit.

DRC
 PZ23-12000032
 07/01/2026
 TYPICAL 15'-0" RADIUS LIGHT POLE CLEARANCE DETAIL
 REQUIRED BY THE CITY OF POMPAHO BEACH

SUBMISSION
 05/20/26
NOT FOR CONSTRUCTION

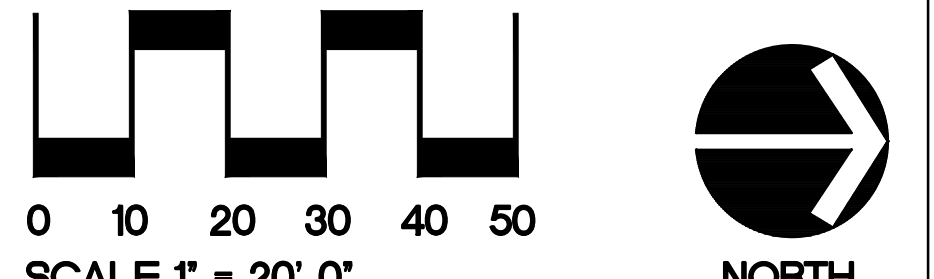

Bonsai Turn Lane
 1200 NW 18th St.
 Pompano Beach, FL 33069